

Residential Plot Plan EXAMPLE

A site plan identifies buildings and other features in relation to property boundaries. The site plan should identify your existing structures (ie. dwellings, garages, sheds, decks) and proposed additions or new structures.

The following information should be shown on a site plan:

- Scale
- Street name North arrow
- Property lines with dimensions
- Setbacks (distance) to all property lines from all existing and proposed structures
- Proposed construction (shaded or cross hatched)
- Overall building dimensions,
- Rights of way and easements

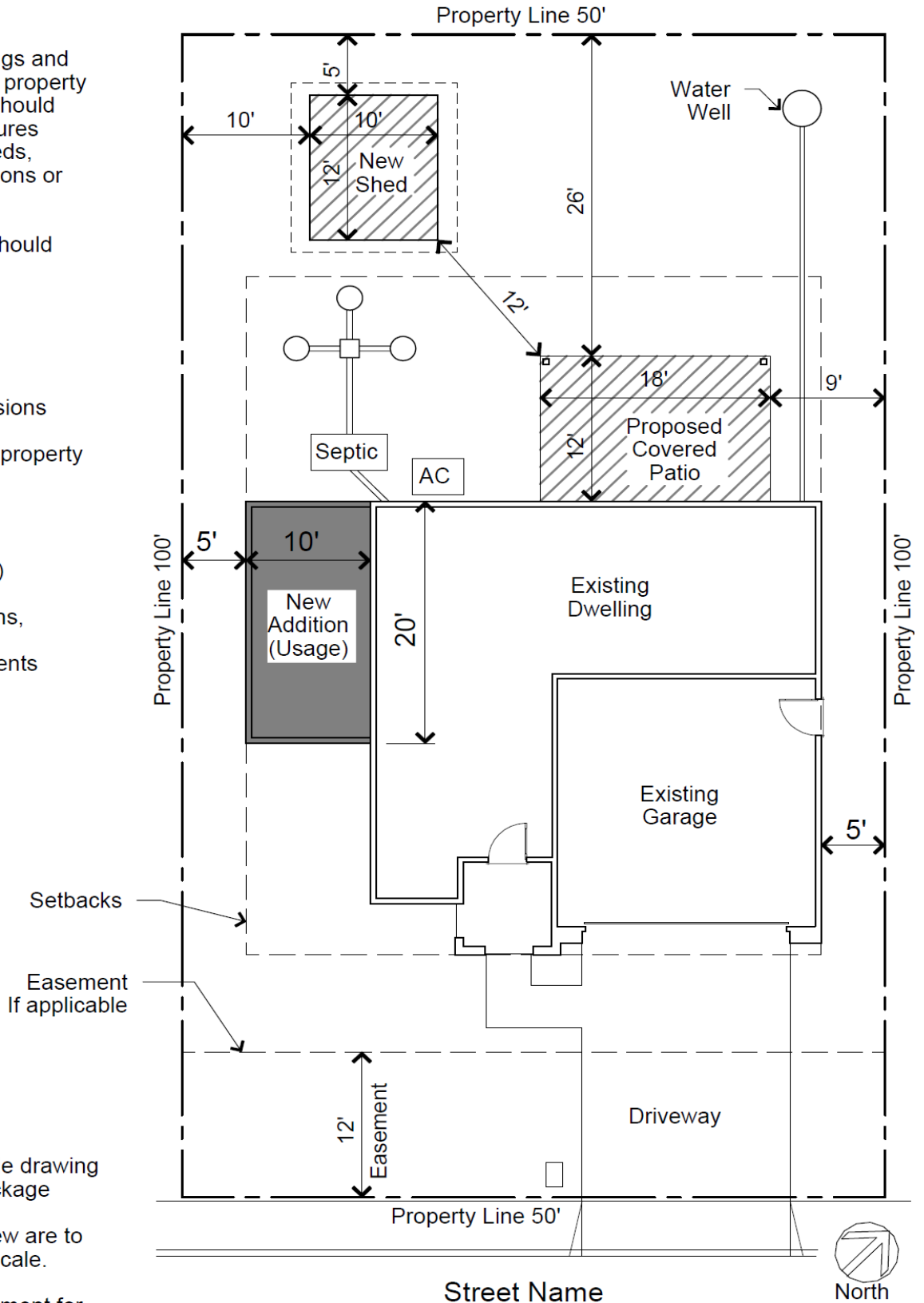

NOTES:

1. Do not submit this sample drawing as part of your drawing package
2. Plans submitted for review are to be drawn at a recognized scale.
3. Contact Planning Department for Setback and Easement information

Scale: 1/8" = 1'-0"